



Companies House

for the record

Company Name

24 STADE STREET MANAGEMENT **363s Annual Return**  
COMPANY LIMITED

N. West  
6181  
£15

Company Type

Private Company Limited By  
Guarantee Without Share Capital

Company Number

2977188

Information extracted from  
Companies House records on  
26th September 2000

- > Please check the details printed in blue on this statement.
- > If any details are wrong, strike them through and write the correct details in the "Amended details" column.
- > Please use black pen and write in capitals.

Section 1: Company details



Ref: 2977188/15/42

Current details

Amended details

> Registered Office  
Address  
*If any of the details are wrong, strike them through and fill in the correct details in the "Amended details" column.*

Flat B 24 Stade Street  
Hythe  
Kent CT21 6BD

Address

UK Postcode - - - - -

> Register of Members  
*If any of the details are wrong, strike them through and fill in the correct details in the "Amended details" column.*

Address where the Register is held  
127 High Street  
Hythe  
Kent  
CT21 5JJ

Address

UK Postcode - - - - -

> Register of Debenture Holders  
*If any of the details are wrong, strike them through and fill in the correct details in the "Amended details" column.*

Not Applicable

Address

UK Postcode - - - - -

> Principal Business Activities  
*If any of the details are wrong, strike them through and fill in the correct details in the "Amended details" column.*

SIC Code	Description
9600	Residents property management

SIC CODE	Description
- - - -	- - - - -
- - - -	- - - - -
- - - -	- - - - -
- - - -	- - - - -
- - - -	- - - - -
- - - -	- - - - -

> Please enter additional principal activity code(s) in "Amended details" column. See notes for guidance for list of activity codes.

Section 2: Details of Officers of the Company

	Current details	Amended details
<p>&gt; <b>Company Secretary</b>                      If any of the details for this person are wrong, strike them through and fill in the correct details in the "Amended details" column.</p> <p>Particulars of a new Company Secretary must be notified on form 288.</p>	<p><b>Name</b>                      Kathleen Dorothy Patricia WHITE</p> <p><b>Address</b>                      24B Stade Street                      Hythe                      Kent                      CT21 6BD</p>	<p><b>Name</b>                      _____</p> <p><b>Address</b>                      _____                      _____                      _____</p> <p>UK Postcode    - - - - -</p> <p>Date of change   - / - / - - - -</p> <p>Date Kathleen Dorothy Patricia WHITE ceased to be secretary (if applicable)                      - - / - - / - - - -</p>
<p>&gt; <b>Director</b>                      If any of the details for this person are wrong, strike them through and fill in the correct details in the "Amended details" column.</p> <p>Particulars of a new Director must be notified on form 288.</p>	<p><b>Name</b>                      Olive Sheila <del>CHALCROFT</del></p> <p><b>Address</b>                      Flat A 24 Stade Street                      Hythe                      Kent                      CT21 6BD</p> <p><b>Date of birth</b> 21/07/1932</p> <p><b>Nationality</b> British</p> <p><b>Occupation</b> Retired</p>	<p><b>Name</b>                      _____                      CHALCRAFT</p> <p><b>Address</b>                      _____                      _____                      _____</p> <p>UK Postcode    - - - - -</p> <p>Date of birth     - / - / - - - -</p> <p><b>Nationality</b> _____</p> <p><b>Occupation</b> _____</p> <p>Date of change   - / - / - - - -</p> <p>Date Olive Sheila CHALCROFT ceased to be director (if applicable)                      - - / - - / - - - -</p>
<p>&gt; <b>Director</b>                      If any of the details for this person are wrong, strike them through and fill in the correct details in the "Amended details" column.</p> <p>Particulars of a new Director must be notified on form 288.</p>	<p><b>Name</b>                      John David WALKER</p> <p><b>Address</b>                      Flat C 24 Stade Street                      Hythe                      Kent                      CT21 6BD</p> <p><b>Date of birth</b> 01/07/1925</p> <p><b>Nationality</b> British</p> <p><b>Occupation</b> Retired</p>	<p><b>Name</b>                      _____</p> <p><b>Address</b>                      _____                      _____                      _____</p> <p>UK Postcode    - - - - -</p> <p>Date of birth     - / - / - - - -</p> <p><b>Nationality</b> _____</p> <p><b>Occupation</b> _____</p> <p>Date of change   - / - / - - - -</p> <p>Date John David WALKER ceased to be director (if applicable)                      - - / - - / - - - -</p>

Current details	Amended details
-----------------	-----------------

**> Director**  
 If any of the details for this person are wrong, strike them through and fill in the correct details in the "Amended details" column.

**Name**  
 Kathleen Dorothy Patricia WHITE

**Address**  
 24B Stade Street  
 Hythe  
 Kent  
 CT21 6BD

**Date of birth** 29/01/1933

**Nationality** British

**Occupation** Retired

**Name**  
 \_\_\_\_\_

**Address**  
 \_\_\_\_\_  
 \_\_\_\_\_  
 \_\_\_\_\_

**UK Postcode** \_ \_ \_ \_ \_

**Date of birth** \_ \_ / \_ \_ / \_ \_ \_ \_

**Nationality** \_\_\_\_\_

**Occupation** \_\_\_\_\_

**Date of change** \_ \_ / \_ \_ / \_ \_ \_ \_

**Date** Kathleen Dorothy Patricia WHITE  
 ceased to be director (if applicable)  
 \_ \_ / \_ \_ / \_ \_ \_ \_

Particulars of a new Director must be notified on form 288.



Companies House  
— for the record —

# 363s Annual Return Declaration

- > When you have checked all the sections of this form, please complete this page and sign the declaration below.
- > If you want to change the made up date of this annual return, please complete 2 below.

## 1. Declaration

I confirm that the details in this annual return are correct as at the made-up-date (shown at 2 below). I enclose the filing fee of £15.

Signature

K. Lowe.  
(Director / Secretary)

Date

3 / 11 / 2000

*This date must not be earlier than the return date at 2 below*

### What to do now

Complete this page then send the whole of the Annual Return and the declaration to the address shown at 4 below.

## 2. Date of this return

This AR is made up to 10/10/2000

If you are making this return up to an earlier date, please give the date here

\_\_\_ / \_\_\_ / \_\_\_

*Note: The form must be delivered to CH within 28 days of this date*

## 3. Date of next return

If you wish to change your next return to a date earlier than **10th October 2001** please give the new date here:

\_\_\_ / \_\_\_ / \_\_\_

## 4. Where to send this form

Please return this form to:  
Registrar of Companies  
Companies House  
Crown Way  
Cardiff CF14 3UZ

OR

For members of the Hays Document  
Exchange service  
DX 33050 Cardiff

**Have you enclosed the filing fee with the company number written on the reverse of the cheque?**

Cheque  Postal Order  Cheque / Postal Order  
Number \_\_\_\_\_

*(Please complete as appropriate)*

## Contact Address

Please give the name and address of the person who should be contacted if there are any queries about this form.

Contact Name

Telephone number *inc code*

Address

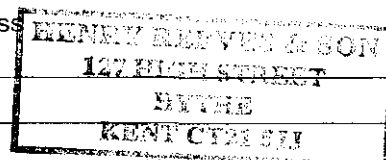

DX number *if applicable*

DX exchange

Postcode

\_\_\_